

DATE: 07/08/13

THOMAS BROS COORDINATE: 1227, H3

H: 102535

24-HOUR CONTACT: (858) 534-4357

BUSINESS NAME: University of California, San Diego

BUSINESS ADDRESS: 9500 Gilman Drive, La Jolla, CA 92093

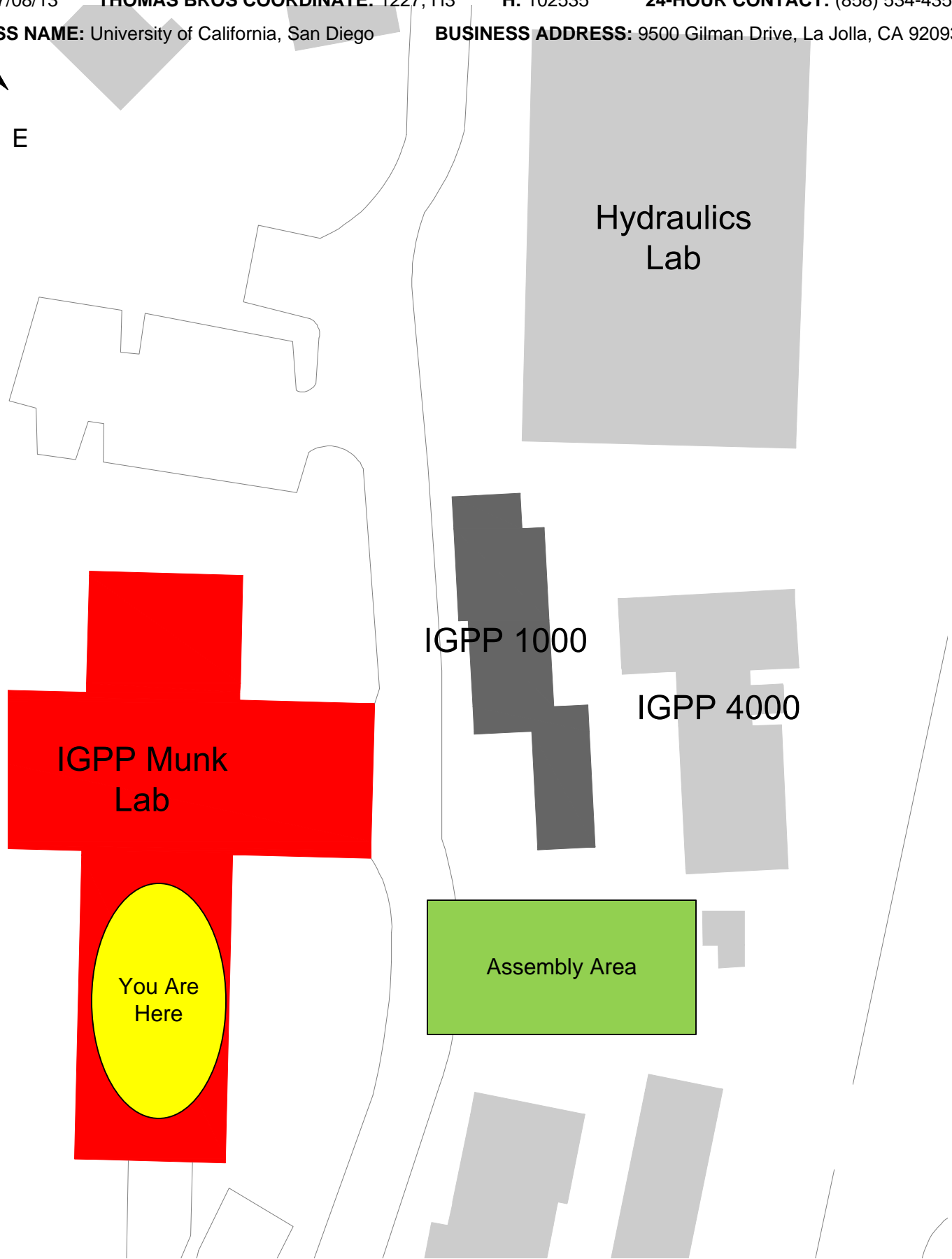
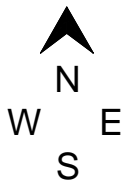

# Area Map - IGPP 1000 Revelle Laboratory

UCSD NEIGHBORHOOD: Scripps Institute of Oceanography

BUILDING INDEX: 8795

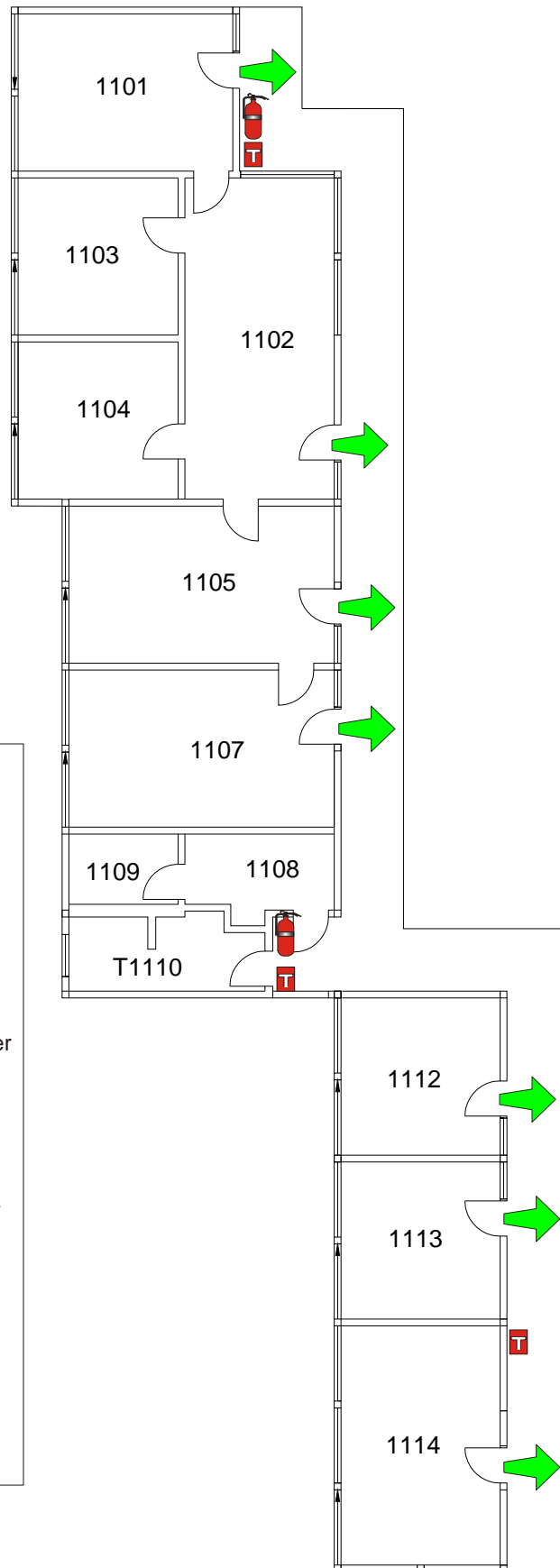

### Emergency Response Resources

Fire Alarm	Fire Hose
Fire Hydrant	Fire Extinguisher
First Aid Kit	Fume Hood
Eye Wash	Douse Shower
Chemical Use Area	Wheelchair Access
Building Exit	Elevator
Stairs	AED
Men's Restroom	Women's Restroom

## IGPP 1000- REVELLE LABORATORY - FIRST FLOOR

DESCRIPTION: Laboratories, Offices

UCSD NEIGHBORHOOD: Scripps Institute of Oceanography

BUILDING INDEX: 8795