

DESCRIPTION: Area Map

UCSD NEIGHBORHOOD: Scripps Institute of Oceanography

BUILDING INDEX: 8800

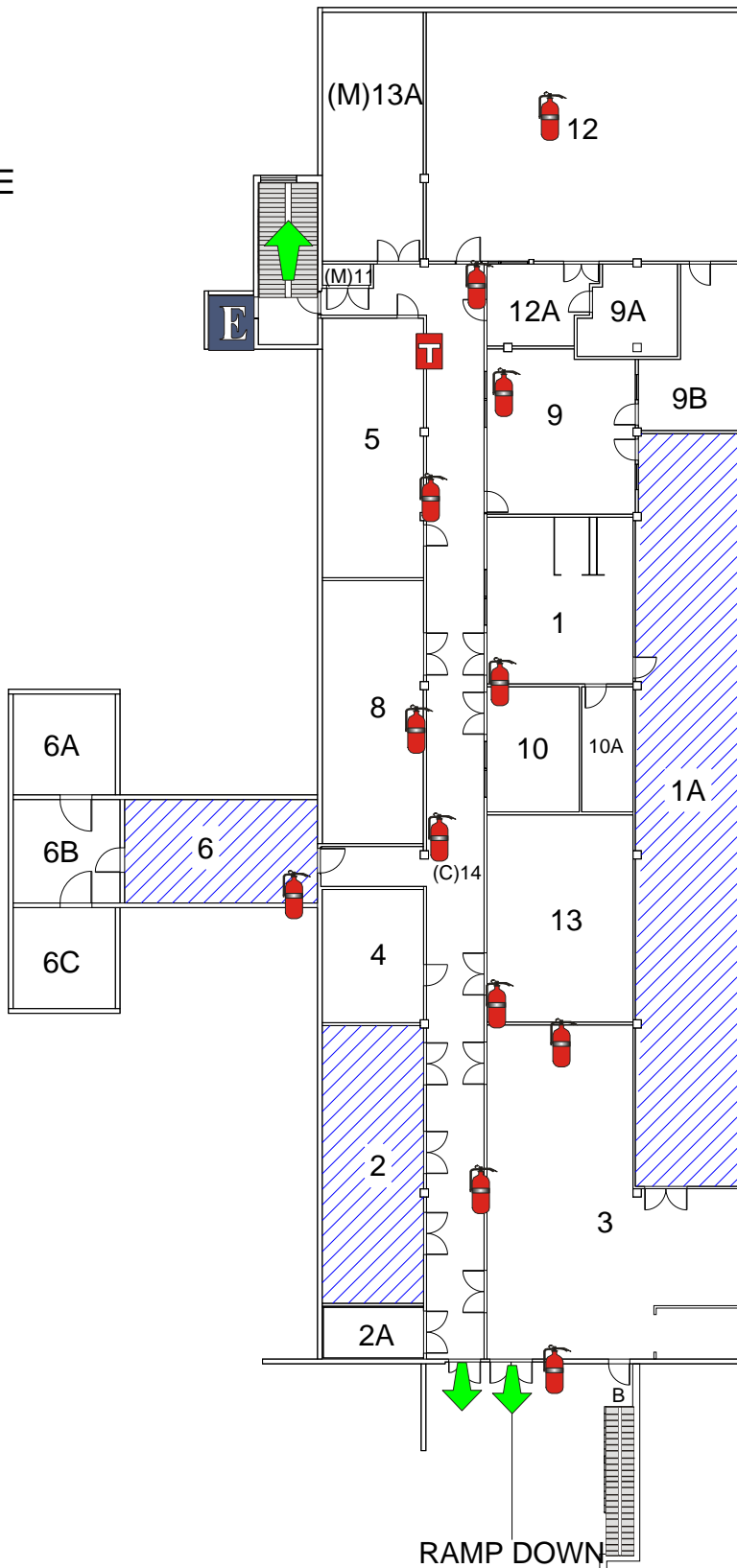
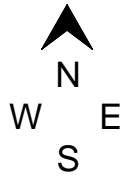

Emergency Response Resources

	Fire Alarm		Fire Extinguisher
	Eye Wash		Douse Shower
	Chemical Use Area		Wheelchair Access
	Building Exit		Elevator
	Stairs		AED
	Men's Restroom		Women's Restroom

IGPP MUNK LAB - BASEMENT

DESCRIPTION: Computer Laboratories, Electrical Rooms

UCSD NEIGHBORHOOD: Scripps Institute of Oceanography

BUILDING INDEX: 8800

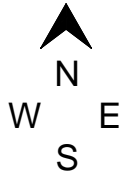

Emergency Response Resources

	Fire Alarm		Fire Extinguisher
	Eye Wash		Douse Shower
	Chemical Use Area		Wheelchair Access
	Building Exit		Elevator
	Stairs		AED
	Men's Restroom		Women's Restroom

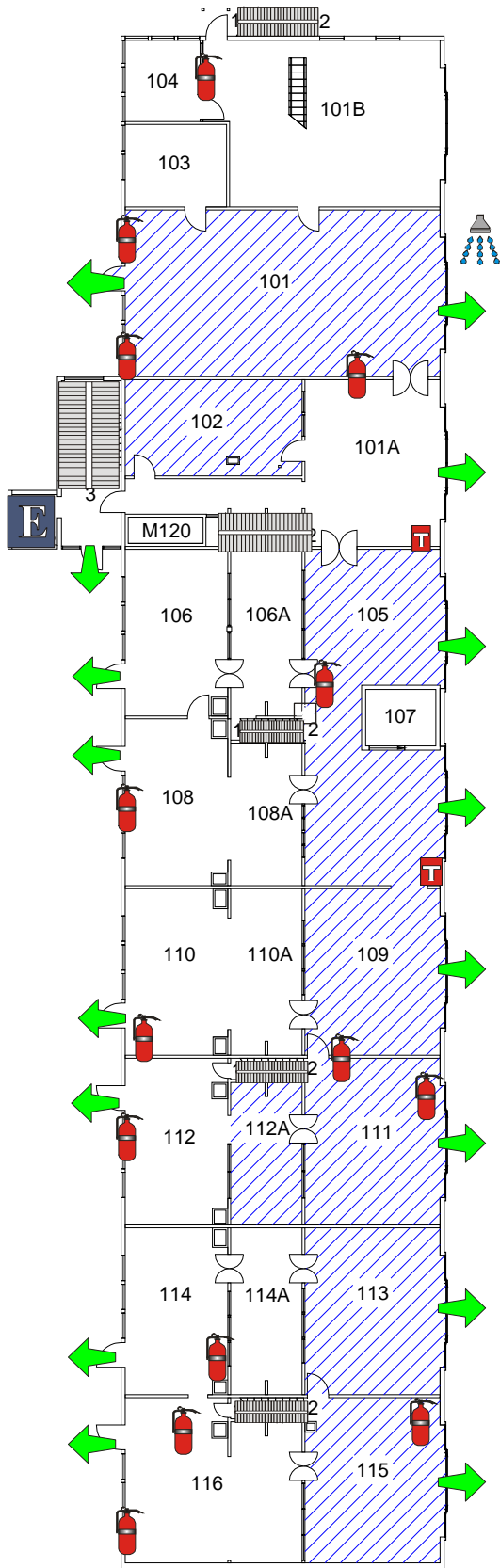

IGPP MUNK LAB - FIRST FLOOR
DESCRIPTION: Laboratories, Shops

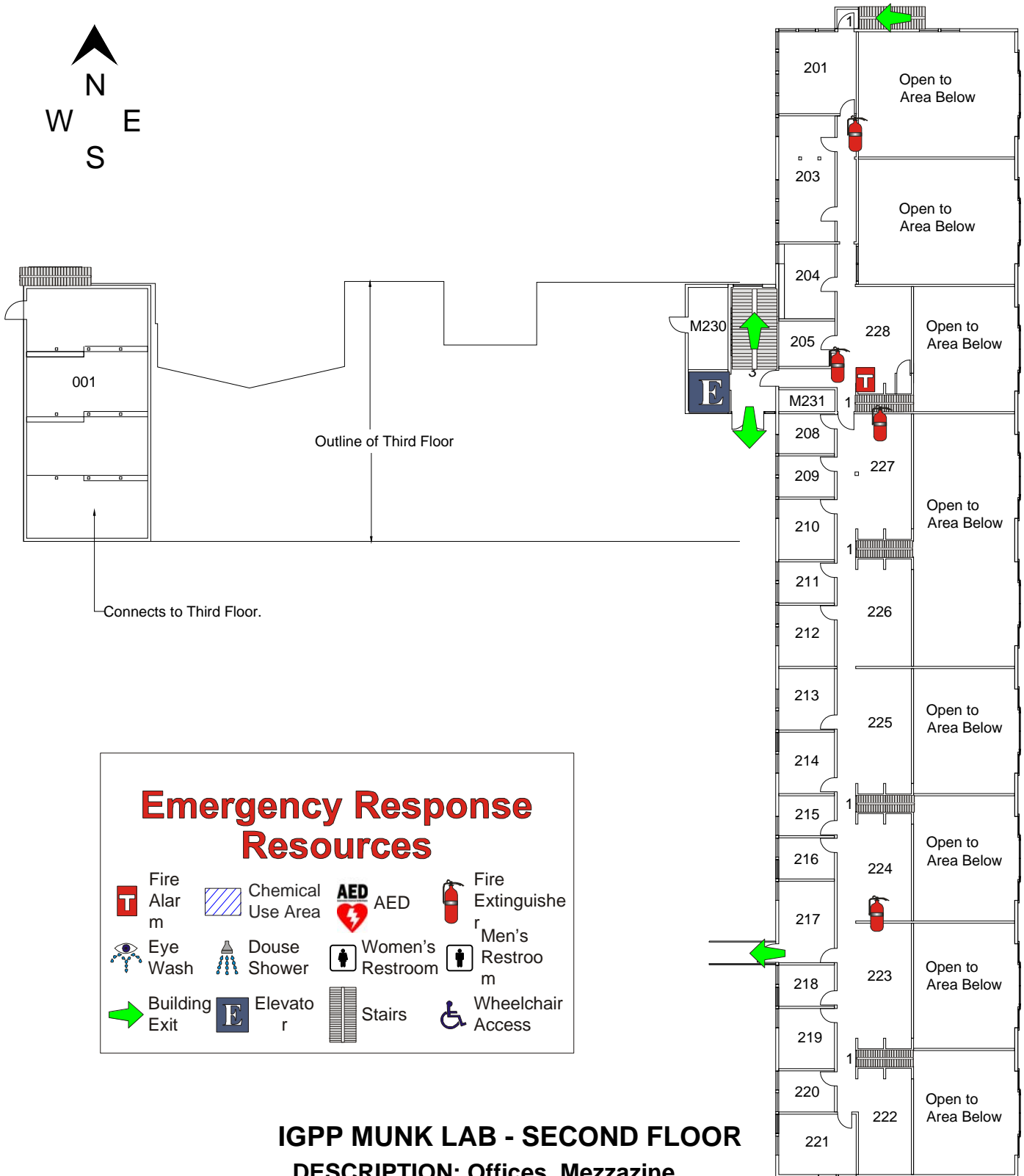

DATE: 10/09/13

THOMAS BROS COORDINATE: 1227, H3

H: 102535

24-HOUR CONTACT: (858) 534-4357

BUSINESS NAME: University of California, San Diego

BUSINESS ADDRESS: 9500 Gilman Drive, La Jolla, CA 92093

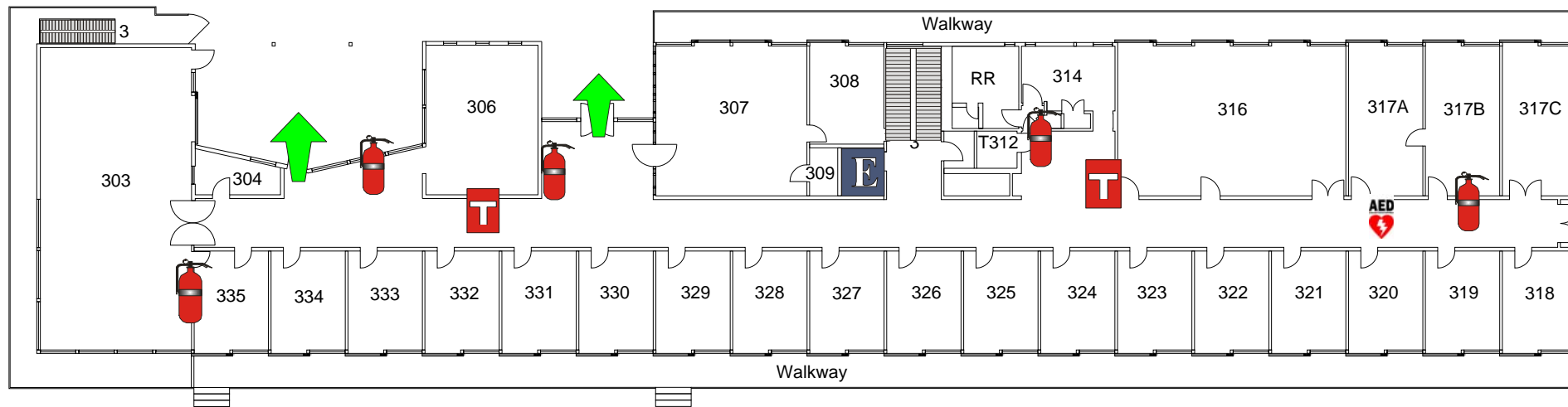

Emergency Response Resources

Fire Alarm	Fire Extinguisher	AED	Building Exit	Women's Restroom	Men's Restroom
Wheelchair Access	Eye Wash	Douse Shower	Chemical Use Area	Elevator	Stairs

IGPP MUNK LAB - THIRD FLOOR

DESCRIPTION: Offices

UCSD NEIGHBORHOOD: Scripps Institute of Oceanography

BUILDING INDEX: 8800